



LICENSED PRACTICAL NURSE (LPN) ACADEMIC CATALOG



872-205-3196



872-702-3169



www.lakesidehealth.institute



2026-2027

9400 S. Cicero Ave., Second Floor
Oak Lawn, IL 60453



INSTITUTIONAL INFORMATION

Lakeside Health Institute, Inc. is approved by the Division of Private Business and Vocational Schools of the Illinois Board of Higher Education and Illinois Department of Financial and Professional Regulation. School Code: 111600

Lakeside Health Institute, Inc. is not accredited by a U.S. Department of Education recognized accrediting body.

PROGRAM OVERVIEW

The Licensed Practical Nurse (LPN) Program at Lakeside Health Institute, Inc. is an 11-month, accelerated hybrid program designed to prepare students for entry-level practical nursing positions in a variety of healthcare settings. The program combines theory, hands-on laboratory instruction, clinical experiences, and NCLEX-PN® preparation to ensure students develop the knowledge, skills, and professional behaviors necessary for safe, competent, and compassionate nursing care.

The program offers a rigorous curriculum that meets current industry and regulatory standards. Students are provided access to modern instructional technology, virtual simulation, and personalized academic support to enhance learning and skill development. The program includes 1,080 total clock hours, of which 330 hours are dedicated to clinical practice, both in-person and virtual, to ensure real-world readiness.

PROGRAM OBJECTIVES

Graduates of the program will be able to:

- Demonstrate clinical competency in providing safe, patient-centered care.
- Apply critical thinking and clinical judgment in a variety of healthcare settings.
- Communicate effectively with patients, families, and interdisciplinary teams.
- Exhibit professional, ethical, and culturally competent behavior.
- Successfully pass the NCLEX-PN® licensing examination.

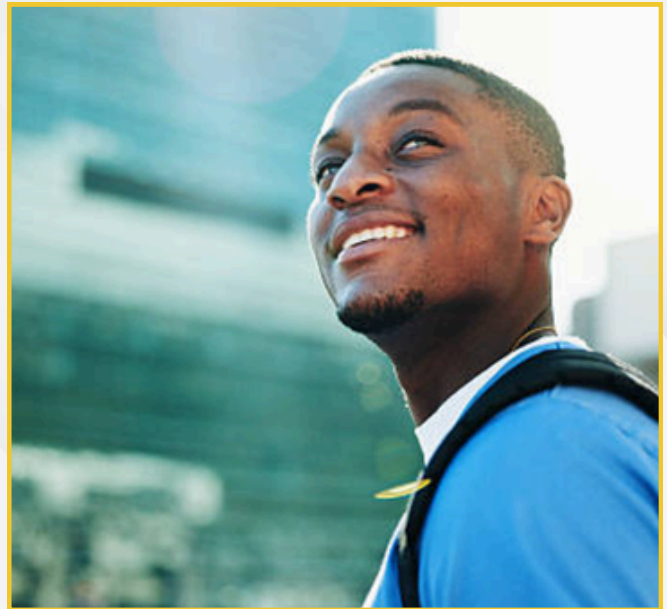

PRE-NURSING COURSE DESCRIPTIONS

These pre-nursing courses are designed to provide foundational knowledge that supports success in the LPN program.

PN-SSC001: Nursing Academic Readiness (40 clock hours) ATI Launch: Nursing Academic Readiness is a foundational, preparatory course designed to equip students with the core academic skills and confidence needed to succeed in a practical nursing program. This course serves as a bridge for students transitioning into the rigors of nursing education and supports academic persistence, test-taking strategies, and critical thinking development.

Delivered through ATI's Launch platform, this self-paced course introduces students to key academic competencies such as reading comprehension, scientific reasoning, basic math for healthcare, and grammar, all within the context of nursing education. The course is designed to improve TEAS performance, promote early academic success, and lay the groundwork for professional and clinical readiness.

Students complete engaging, interactive modules that feature formative assessments, real-time feedback, and personalized performance tracking. Instructor support is available to guide students, answer questions, and reinforce learning where needed.

CORE COURSE DESCRIPTIONS:

LPN-FUN100: Fundamentals of Nursing (180 clock hours, including 80 clinical hours)

This course introduces the fundamental concepts of nursing practice, focusing on the nursing process, patient safety, and basic nursing skills. Students will learn to assess patient needs, perform basic clinical procedures, and provide compassionate care under the supervision of nursing instructors. Clinical experiences are integrated to help students develop hands-on competency. **Prerequisites: All pre-nursing courses must be completed satisfactorily.**

LPN-PHARM101: Introduction to Pharmacology (80 clock hours)

This course covers the principles of pharmacology, including drug classifications, mechanisms of action, side effects, and nursing implications for administering medications. Students will develop an understanding of pharmacokinetics, pharmacodynamics, and drug interactions, with a focus on safe medication administration practices. **Prerequisites: All pre-nursing courses must be completed satisfactorily.**

LPN-MEDSURG201: Medical-Surgical Nursing I (150 clock hours, 75 clinical hours)

This course focuses on the nursing care of adult patients with common medical and surgical conditions. Topics include assessment, diagnosis, planning, and implementation of care for patients experiencing acute and chronic illnesses. Students will apply clinical reasoning to manage care for patients in medical-surgical settings. **Prerequisites: LPN-FUN100, LPN-PHARM101**

LPN-MEDSURG202: Medical-Surgical Nursing II (150 clock hours, including 75 clinical hours)

Building on the concepts introduced in Medical-Surgical Nursing I, this course provides advanced nursing care for patients with more complex medical and surgical conditions. Emphasis is placed on critical thinking, care coordination, and managing patients with multi-system issues. **Prerequisites: LPN-MEDSURG201, LPN-MATPED300**



LPN-MATPED300: Maternity & Pediatric Nursing (150 clock hours, including 50 clinical hours)

This course focuses on the nursing care of pregnant women, newborns, and pediatric patients. Students will explore topics such as maternal health, labor and delivery, neonatal care, and childhood illnesses. Clinical experiences allow students to work in maternity and pediatric care settings. Prerequisites: LPN-FUN100, LPN-PHARM101

LPN-MHN301: Mental Health Nursing (150 clock hours, including 50 clinical hours)

This course explores mental health disorders, including anxiety, depression, schizophrenia, and mood disorders. Students will learn about the therapeutic communication techniques used in mental health settings and the role of the LPN in caring for individuals with psychiatric disorders. Clinical practice focuses on providing care in psychiatric and behavioral health settings. Prerequisites: LPN-MEDSURG201, LPN-MATPED300

LPN-NCLEX400: NCLEX-PN Preparation & Transition (180 clock hours)

The NCLEX-PN Preparation course is designed to help students prepare for the NCLEX-PN exam through review of core content, practice exams, and test-taking strategies. Students will review major topics covered on the exam and engage in simulations and mock exams to assess their readiness for licensure. Prerequisites: LPN-FUN100, LPN-PHARM101, LPN-MEDSURG201, LPN-MATPED300, LPN-MEDSURG 202, LPN-MHN301



TUITION & FEES

DESCRIPTION	COST
NON-REFUNDABLE REGISTRATION FEE:	\$1,000.00 (DEDUCTED FROM TUITION COST)
NON-REFUNDABLE APPLICATION FEE	\$75.00
TUITION	\$16,999.00
BOOKS, UNIFORM, LAB/SKILLS SUPPLIES, & MATERIALS	\$1,000.00
MISC. FEES	\$840.00
ADMINISTRATION, GRADUATION, & STUDENT SERVICES FEES	\$3,618.00
TECHNOLOGY & LEARNING RESOURCES	\$1,075.00
BACKGROUND CHECK & DRUG SCREENING	\$160.00
STATE EXAM REGISTRATION	\$307.00
OTHER	\$60.00 (CPR CERTIFICATION, IF NEEDED; NOT INCLUDED IN THE TUITION COST)
TOTAL COST FOR LPN PROGRAM / COURSE:	\$ 23,999.00

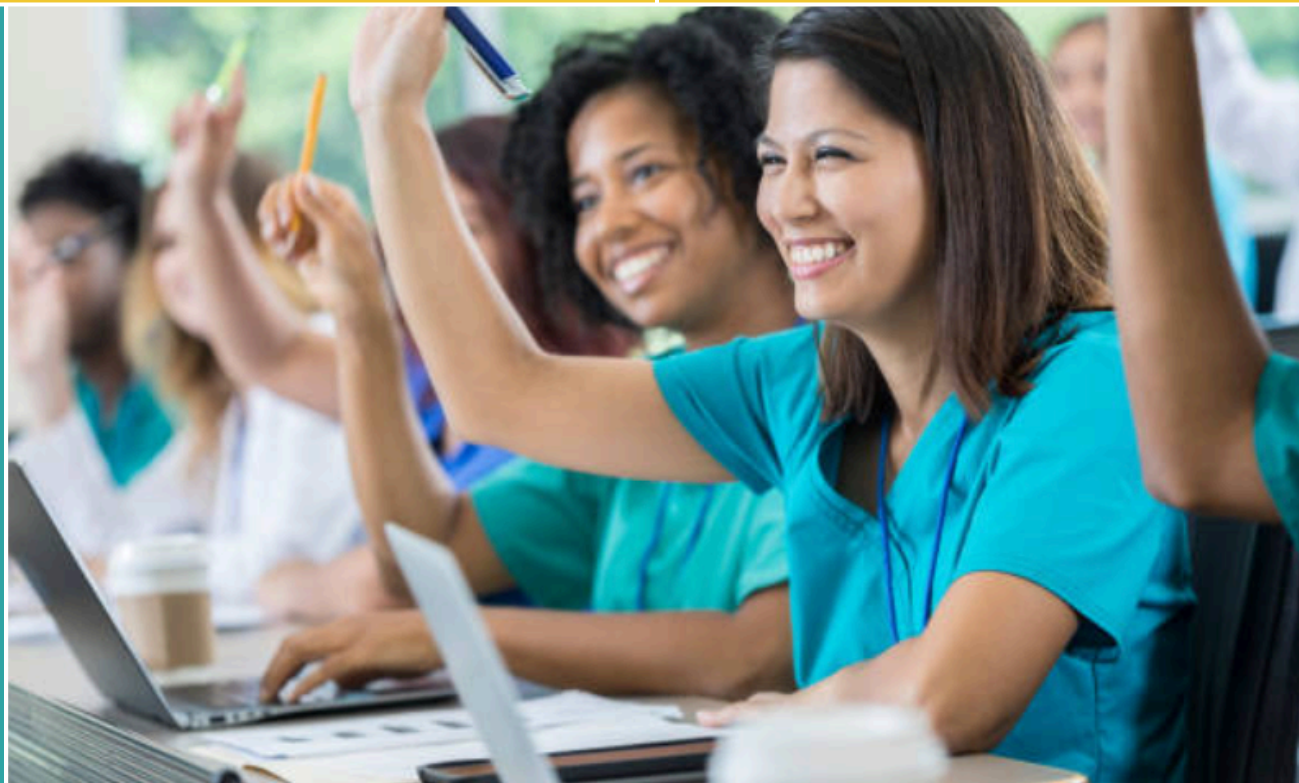

REFUND / CANCELLATION POLICY

Lakeside Health Institute complies with all regulations set forth by the Illinois Board of Higher Education regarding tuition cancellation and student refunds.



REFUND POLICY – LPN (11-MONTH PROGRAM)

If a student withdraws or is dismissed after instruction has begun, tuition refunds will be calculated based on the following schedule:

Withdrawal Timeframe	Refund Amount
Prior to the start of instruction	100% refund
Week 1 of instruction	50% refund
Week 2 of instruction	20% refund
After Week 2	No refund

Note: Books, supplies, uniforms, CPR certification, and any applicable fees are non-refundable once issued or used.

METHOD OF REFUND

All refunds due will be processed within 30 calendar days from the official date of withdrawal or cancellation. Refunds will be issued by check and mailed to the address listed in the student's file.

TERMINATION BY THE INSTITUTION

If a student is terminated due to disciplinary action or failure to meet academic or attendance requirements, the refund will be calculated using the schedule above based on the student's last recorded date of attendance.

PROGRAM CANCELLATION

If Lakeside Health Institute cancels the LPN program before a student has started classes, the student will receive a full refund of all monies paid, including the application and registration fees.

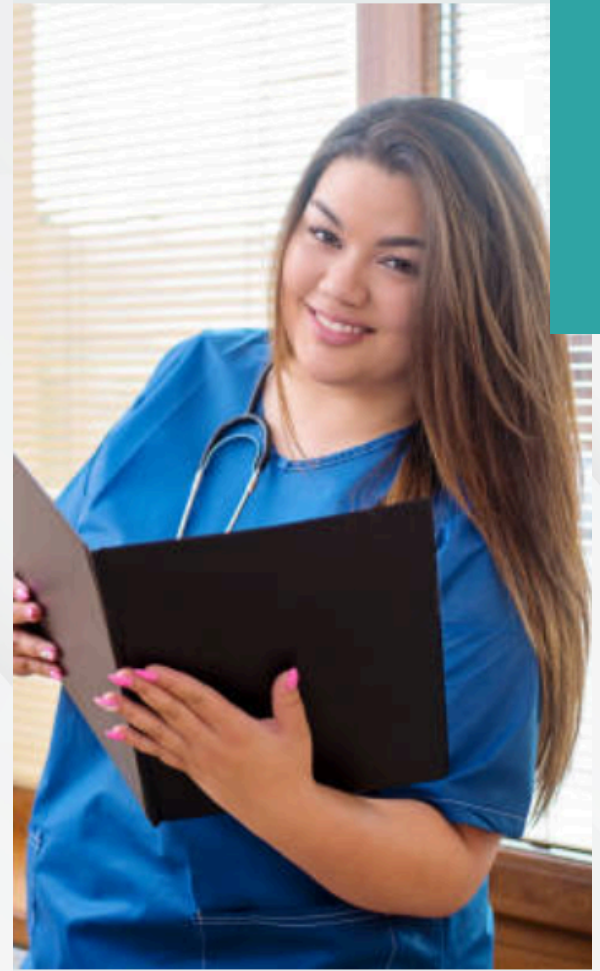

ACCREDITATION STATEMENT

Lakeside Health Institute, Inc. is not accredited by a U.S. Department of Education recognized accrediting body.

TRANSFERABILITY CREDIT

The school does not guarantee the transferability of credits to another school, college, or university. Credits or coursework are not likely to transfer; any decision on the comparability, appropriateness and applicability of credit and whether credit should be accepted is the decision of the receiving institution.



STUDENT SUCCESS DATA

Program Title: Licensed Practical Nursing Program (LPN)

Data Category	Value
Students admitted as of July 1	0
Additional students admitted (New starts)	0
Additional students admitted (Re-enrollments)	0
Additional students admitted (Transfers)	0
Total admitted during reporting period	0
Transferred out of the program	0
Completed or graduated	0
Withdrew	0
Still enrolled	0
Placed in field of study	0
Placed in a related field	0
Placed out of the field	0
Not available for placement (personal reasons)	0
Not employed	0
Took a state/professional certification exam	0
Took a state/professional certification exam	0
Passed certification/licensing exam	0
Employed in field (without placement assistance)	0
Average starting salary of employed graduates	\$0

STUDENT COMPLAINTS

COMPLAINTS AGAINST THIS SCHOOL MAY BE REGISTERED WITH THE BOARD OF HIGHER EDUCATION

Illinois Board of Higher Education Division of Private Business and Vocational Schools

Address: 1 N. Old State Capitol Plaza, Suite 333, Springfield, IL 62701-1377

Phone: (217) 782-2551 | **Website:** <https://www.ibhe.org/>



LAKESIDE PROMISE:

TO TRAIN THOSE THAT HEAL.
TO HEAL THOSE IN NEED.
TO CREATE LANES OF ACCESS,
EQUITY, AND EXCELLENCE
IN HEALTHCARE.



SCAN TO CONNECT